

R. OF S. NO. 1841

RECORD OF SURVEY
OF
S 1/2 OF THE NE 1/4 OF SEC. 30
T 11 S, R 7 E, S.B.M.
SAN DIEGO COUNTY, CALIF.

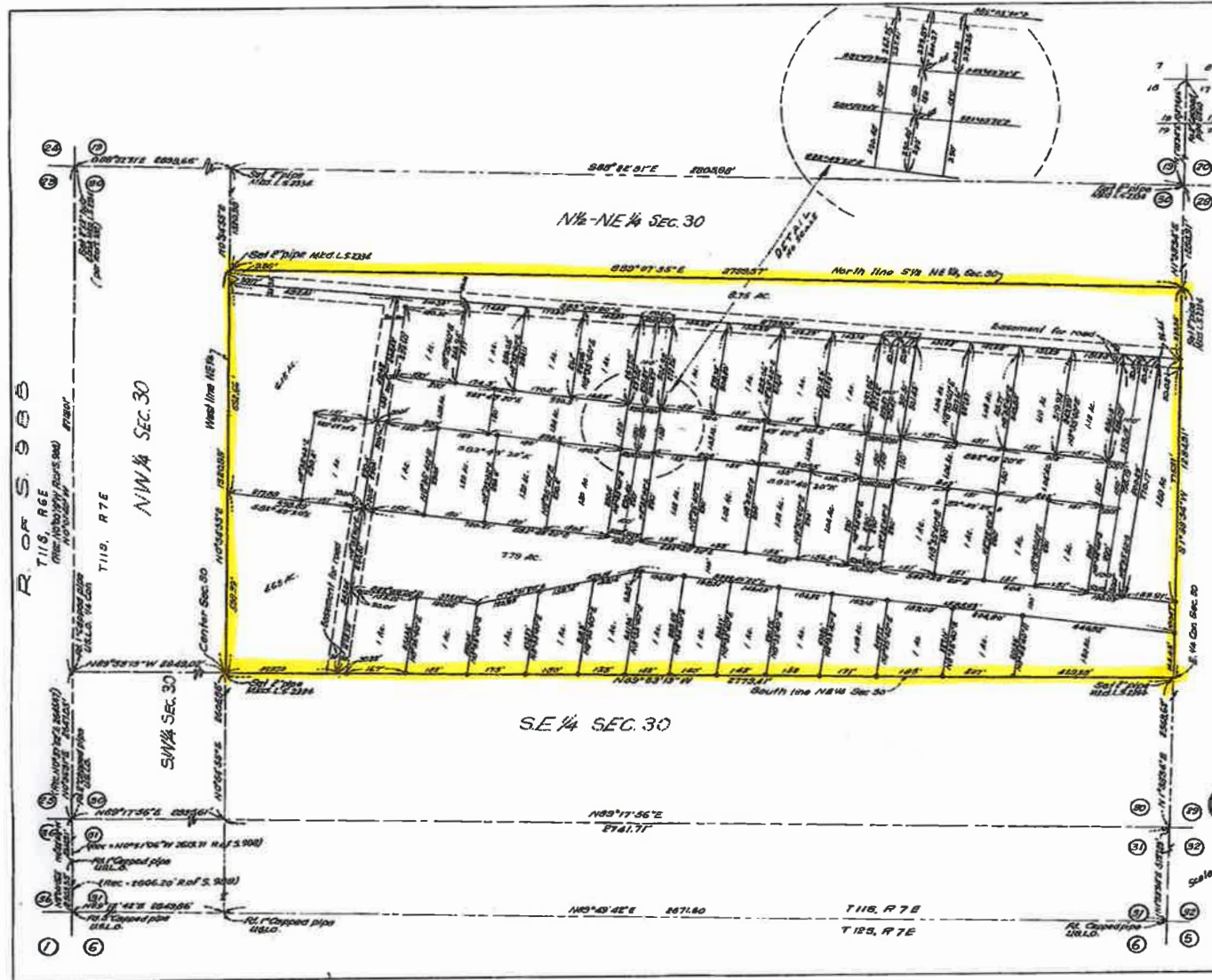

Base of bearing derived from R.F.S. No. 388 to N 8° 00' 00" E, 2nd line of S 1/2 Sec. 31, T 11 S, R 7 E, which is in turn of Lambert Grid Zone 5, CAAP. 4-1/2 pipe set centered with a copper disk stamped L.S. 2334 unless otherwise noted.

I, James S. Peterson, a licensed surveyor of the State of California, certify that this survey was made by me or under my direction on or about December 2, 1942, that the name of owner who authorized me to make this survey was Mr. Ed Fischer, Jr. that this survey is true and complete as shown, that the monuments are of the character and occupy the positions indicated and are sufficient to enable the survey to be retraced.

James S. Peterson
Licensed Surveyor No. 1834

I, James S. Peterson, hereby state that I am the surveyor who made this record of survey, that the land is divided into lots or parcels, each of a net area of 1 acre or more, and the Board of Supervisors of the County of San Diego has approved a tentative map thereof as to street alignment and width, drainage provisions and lot design.

James S. Peterson
Licensed Surveyor No. 1834

I, J. H. Mack, County Surveyor of San Diego County state that I have examined this map with respect to (a) its accuracy of survey and mathematical data; (b) its conformity to other records or satisfactory evidence of the error of such other records; (c) its compliance with the provisions of Chap. 13, Div. 3, Business and Professions Code and find it satisfactory. I further certify that it does not appear to be the record of a survey of a subdivision as defined in Section 11335 of the Subdivision Map Act.

J. H. Mack, County Surveyor
J. H. Mack
Assistant

File No. 53381
Filed at the request of James S. Peterson, this 26th day of MARCH 1943, A.D. at 31 minutes past 2 o'clock P.M.
Roger H. Howe, County Recorder
By *H. G. Schneider*
Deputy

Fee \$100

Note: Corner common to Sections 19-20-29 & 30 and corner common to Sections 29-30-31 & 32 were established by "strip" proportional measurement between corners common to Sections 7-8-17 & 18 and Sections 3-32, T 11 S, R 7 E, & Sections 6 & 5, T 12 S, R 7 E.

